

PREPARED FOR
ESTER EDWARDS
1439 MEADOW LN.
BURLINGTON WI 53105

PLAT OF SURVEY

- OF -

PATHFINDER SURVEYING INC.
(formerly)
J.K. SURVEYING INC.
P.O BOX 322
LAKE GENEVA, WI. 53147
WWW.PATHFINDERSURVEYING.NET
262-248-8303

UNIT 64, COUNTRY CLUB ESTATES CONDONINIUM PHASE 1, LOCATED IN
THE NW 1/4 OF SECTION 3, TOWN 2 NORTH, RANGE 18 EAST, TOWN OF
LYONS, COUNTY OF WALORTH, STATE OF WISCONSIN.

(1439 MEADOW LANE)

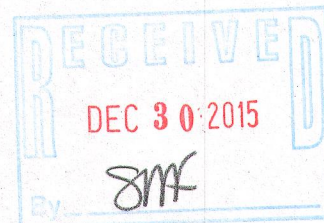
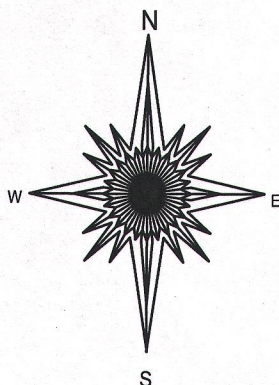
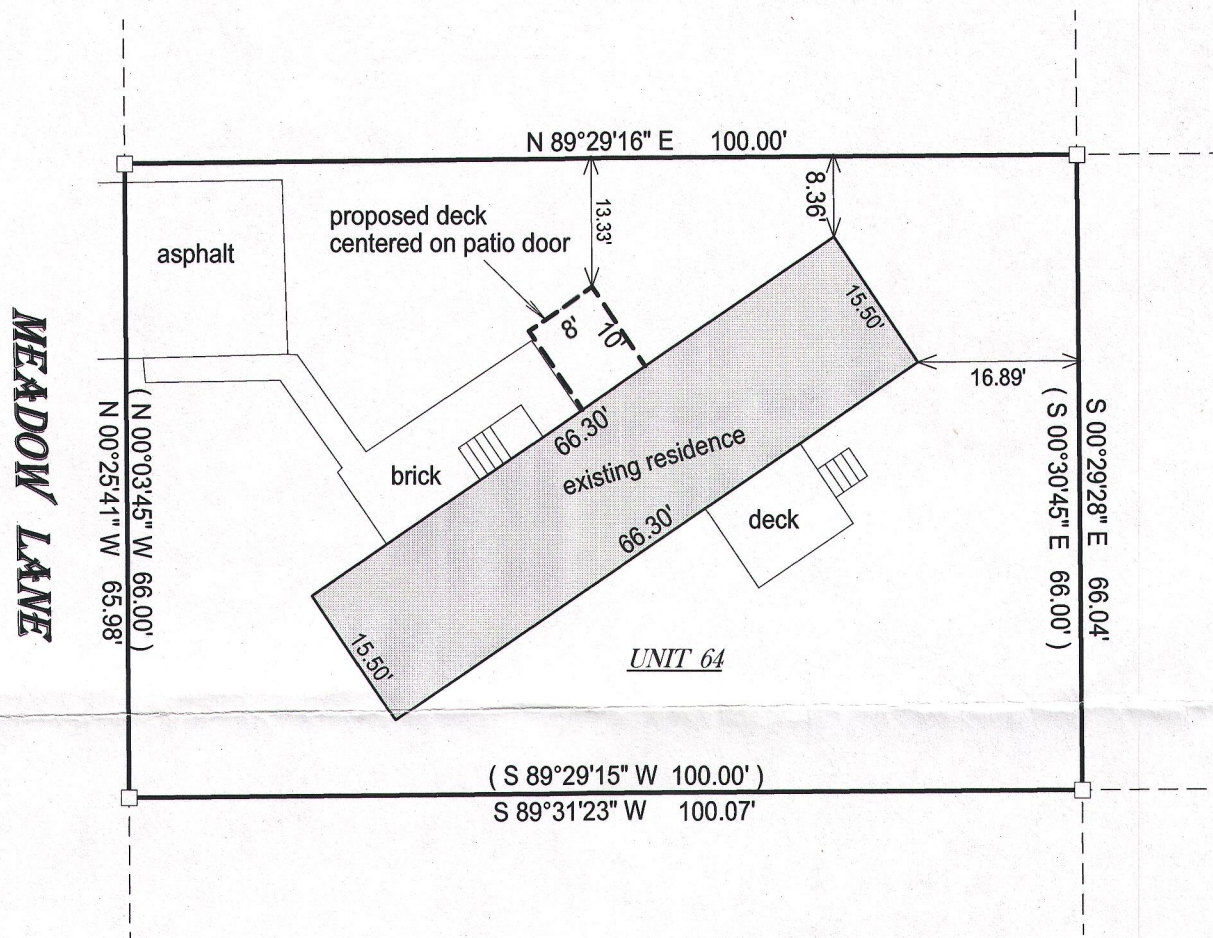

- () = recorded as
- = found iron bar
- = found iron pipe
- = set iron pipe
- = set iron bar

SCALE 1" = 20'

JOB # 15-320

TAX ID # NCS 00064

BASIS OF BEARING OF THIS PLAT: THE NORTH LINE OF UNIT 64
WAS ASSUMED TO BEAR N89°29'15" E AS RECORDED.

I hereby certify that I have surveyed the above-described property and the
above map is a true representation thereof and shows the size and
location of the property, its exterior boundaries, the location and
dimensions of all structures thereon, fences, appurtenant easements and
roadways and visible encroachments if any.

This survey is made for the present owners of the property, and those who
purchase, mortgage, or guarantee the title thereto, within one year from
the date hereof.

DATED THIS 7TH DAY OF OCTOBER, 2015.

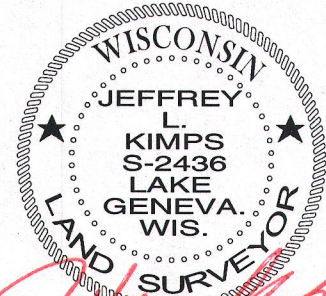

JEFFREY L. KIMPS S - 2436
Wisconsin Professional Land Surveyor
(original if signed in red)